HALFF

1201 NORTH BOWSER ROAD
RICHARDSON, TEXAS 75081-2275
TEL (214) 346-6200
FAX (214) 739-0095

SM WRIGHT LOCALLY PREFERRED ALTERNATIVE
ALTERNATIVES ANALYSIS
SM WRIGHT PROJECT
DALLAS COUNTY, TEXAS

TEXAS DEPARTMENT OF TRANSPORTATION

NO.	FILE	NOTES	SCALE	DATE	DRAWN	DESIGN
-	24149-EXH-PM-SMW.DGN	24149	1" = 200'	MARCH 2010	TNL	HALFF

LEGEND:

- EXISTING R.O.W.
- PROPOSED R.O.W.
- PROJECT PARCEL ID #
- 200 PARCEL PROPERTY LIMITS
- EXISTING CONTOURS
- PAVEMENT EDGE
- ▨ PAVEMENT TO BE REMOVED
- PROPOSED CENTERLINE
- 🟫 PROPOSED BRIDGE
- 🟨 PROPOSED MAINLANE PAVEMENT
- 🟦 PROPOSED RAMP / DIRECT CONNECTOR
- 🟩 PROPOSED FRONTAGE RD PAVEMENT
- 🟩 EXISTING FRONTAGE RD PAVEMENT (TO REMAIN)
- 🟪 PROPOSED ARTERIAL / LOCAL STREET (LOW SPEED)
- 🟥 POTENTIAL DISPLACEMENTS

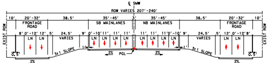
℄ SMW
ROW VARIES 207'-240'
10'
20'-32'
38.5'
35'-45'
3'
35'-45'
38.5'
20'-32'
10'
FRONTAGE ROAD
SB MAINLANES
NB MAINLANES
FRONTAGE ROAD
EXIST ROW
8' 0'-12' 12' 5' 24.5' 9' 0'-10' 11' 11' 11'
11' 11' 11' 0'-10' 9' 24.5' 5' 12' 0'-12' 8'
LN
VARIES
3:1 SLOPE
1'
0.5'
2%
PGL
EXIST ROW

EXISTING SM WRIGHT FREEWAY
STA 55+00 TO STA 130+00

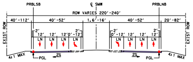
PRBLSB
℄ SMW
PRBLNB
ROW VARIES 220'-240'
40'-112'
40'-52'
1.6'-16'
40'-52'
20'-82'
EXIST ROW
2'
12' 12' 12' 0'-12'
0'-12' 12' 12' 12'
LN
4:1 MAX
PGL
2%
EXIST ROW

PROPOSED SM WRIGHT FREEWAY
STA 54+29 TO STA 72+00

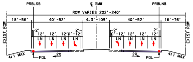
PRBLSB
℄ SMW
PRBLNB
ROW VARIES 202'-240'
18'-56'
40'-52'
4.3'-109'
40'-52'
16'-76'
EXIST ROW
2'
12' 12' 12' 0'-12'
0'-12' 12' 12' 12'
LN
4:1 MAX
PGL
2%
EXIST ROW

PROPOSED SM WRIGHT FREEWAY
STA 72+00 TO STA 96+00

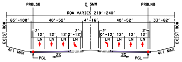
PRBLSB
℄ SMW
PRBLNB
ROW VARIES 218'-240'
65'-108'
40'-52'
4'-16'
40'-52'
33'-62'
EXIST ROW
2'
12' 12' 12' 0'-12'
0'-12' 12' 12' 12'
LN
4:1 MAX
PGL
2%
EXIST ROW

PROPOSED SM WRIGHT FREEWAY
STA 96+00 TO STA 105+50

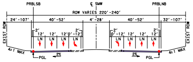
PRBLSB
℄ SMW
PRBLNB
ROW VARIES 220'-240'
24'-107'
40'-52'
4'-28'
40'-52'
32'-107'
EXIST ROW
2'
12' 12' 12' 0'-12'
0'-12' 12' 12' 12'
LN
4:1 MAX
PGL
2%
EXIST ROW

PROPOSED SM WRIGHT FREEWAY
STA 105+50 TO STA 136+00

TYPICAL SECTIONS

PRELIMINARY
FOR INTERIM REVIEW ONLY
These documents are for Interim Review and not intended for Regulatory Approval, Permit, Bidding or Construction Purposed. They were prepared by or under the Supervision of:

Matthew G. Craig	69910	03-30-2010
Type or Print Name	PE#	Date

TBPE FIRM #F-312

TRAFFIC DIAGRAM FOR IH 45 ALTERNATIVE 1

NOTE:
TRAFFIC PROJECTIONS PROVIDED BY NCTCOG. PROJECTIONS ARE FOR YEAR 2030 AND ARE AVERAGE DAILY TRAFFIC VOLUMES.

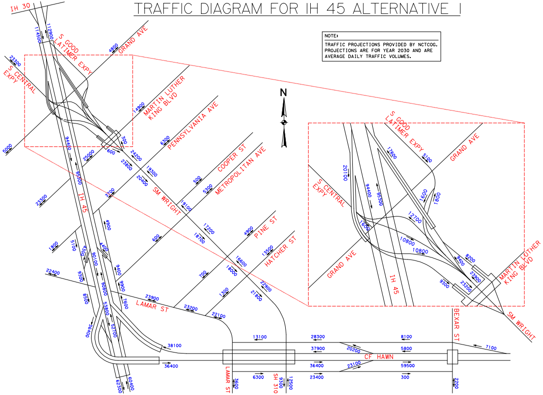
IH 30
114500
112900
S GOOD LATIMER EXPY
GRAND AVE
4800
23300
S CENTRAL EXPY
MARTIN LUTHER KING BLVD
14900
PENNSYLVANIA AVE
6300
5000
94400
300
600
25000
24200
23800
19300
20400
95300
COOPER ST
500
METROPOLITAN AVE
5300
SM WRIGHT
IH 45
3700
23300
19100
4900
17200
18700
PINE ST
4900
600
1800
5100
4300
4400
90100
9400
HATCHER ST
13500
16600
18000
700
22400
9300
9900
90800
1300
22900
21800
8500
23900
LAMAR ST
7600
53800
23200
22100
36400
52700
38100
36400
62300
60400
13100
28300
37900
36400
6300
23400
LAMAR ST
3600
SH 310
9300
12500
20200
CF HAWN
23100
8100
5800
59500
300
7100
BEXAR ST
2200
N
S GOOD LATIMER EXPY
17600
5100
GRAND AVE
20100
S CENTRAL EXPY
94400
95300
1600
1800
12700
1600
10800
10800
GRAND AVE
IH 45
8200
9400
23900
9300
23200
MARTIN LUTHER KING BLVD
SM WRIGHT

TRAFFIC DIAGRAM FOR IH 45 ALTERNATIVES 2A & 2B

NOTE:
TRAFFIC PROJECTIONS PROVIDED BY NCTCOG. PROJECTIONS ARE FOR YEAR 2030 AND ARE AVERAGE DAILY TRAFFIC VOLUMES.

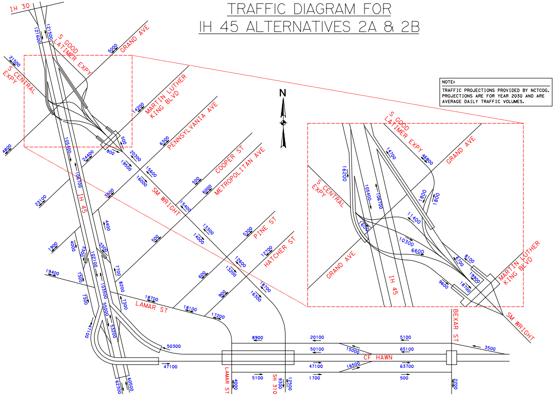
IH 30
121600
121500
S GOOD LATIMER EXPY
GRAND AVE
5000
21500
S CENTRAL EXPY
MARTIN LUTHER KING BLVD
14200
PENNSYLVANIA AVE
6300
4800
105400
500
800
24400
20300
19500
15600
16000
106700
COOPER ST
500
METROPOLITAN AVE
6000
SM WRIGHT
IH 45
3500
23100
15400
4400
13300
14000
PINE ST
5300
500
1900
4000
3500
3300
102100
7700
HATCHER ST
12700
12600
13200
600
19400
7300
8200
103500
900
18700
16300
7300
18700
LAMAR ST
7300
55000
18100
17200
47100
53200
50300
47100
62300
60500
8900
20100
50100
47100
5100
1700
LAMAR ST
4000
SH 310
9300
12500
15000
CF HAWN
16500
5100
65100
63700
500
3500
BEXAR ST
2200
N
S GOOD LATIMER EXPY
14700
46800
GRAND AVE
16200
S CENTRAL EXPY
105400
106700
1800
1800
11400
1600
10300
6600
GRAND AVE
IH 45
8100
6700
19900
9600
18700
MARTIN LUTHER KING BLVD
SM WRIGHT

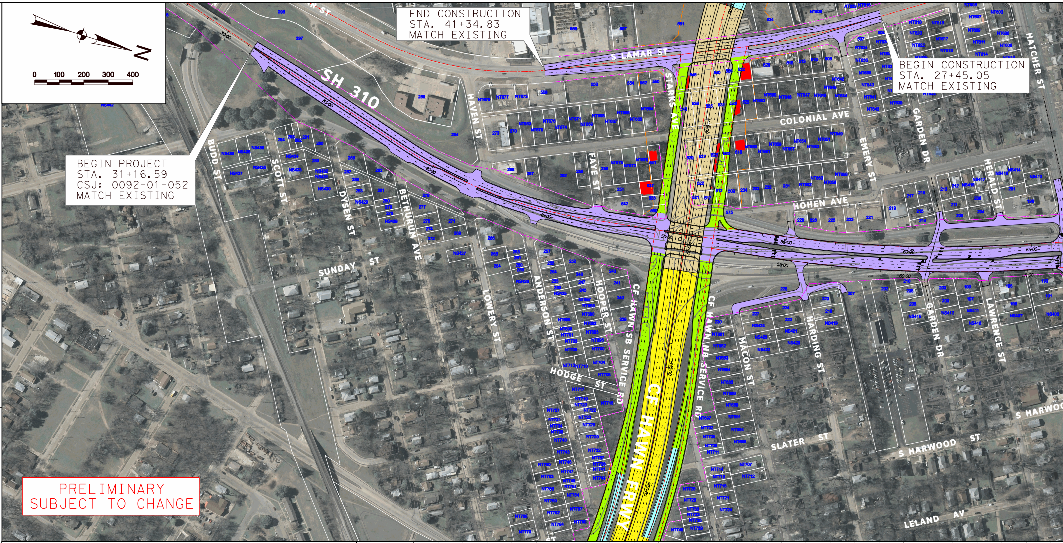
N
0
100
200
300
400
SH 310
S LAMAR ST
STARKS AVE
COLONIAL AVE
HAVEN ST
FAYE ST
BUDD ST
SCOTT ST
DYSEN ST
BETHURUM AVE
SUNDAY ST
LOWERY ST
ANDERSON ST
HOOPER ST
HODGE ST
CF HAWN SB SERVICE RD
CF HAWN NB SERVICE RD
CF HAWN FRWY
MACON ST
HARDING ST
EMERY ST
GARDEN DR
HERALD ST
HOHEN AVE
LAWRENCE ST
HATCHER ST
S HARWOOD ST
SLATER ST
LELAND AV
S HARWOO
30+00
35+00
40+00
45+00
50+00
55+00
60+00
65+00

END CONSTRUCTION
STA. 41+34.83
MATCH EXISTING

BEGIN CONSTRUCTION
STA. 27+45.05
MATCH EXISTING

BEGIN PROJECT
STA. 31+16.59
CSJ: 0092-01-052
MATCH EXISTING

PRELIMINARY
SUBJECT TO CHANGE

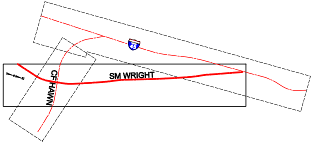
SM WRIGHT
CF HAWN
45

LOCATION MAP

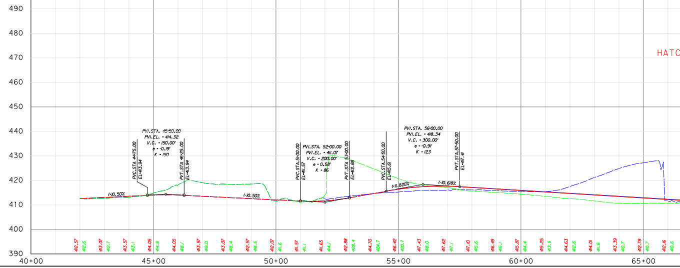

SM WRIGHT LOCALLY PREFERRED ALTERNATIVE

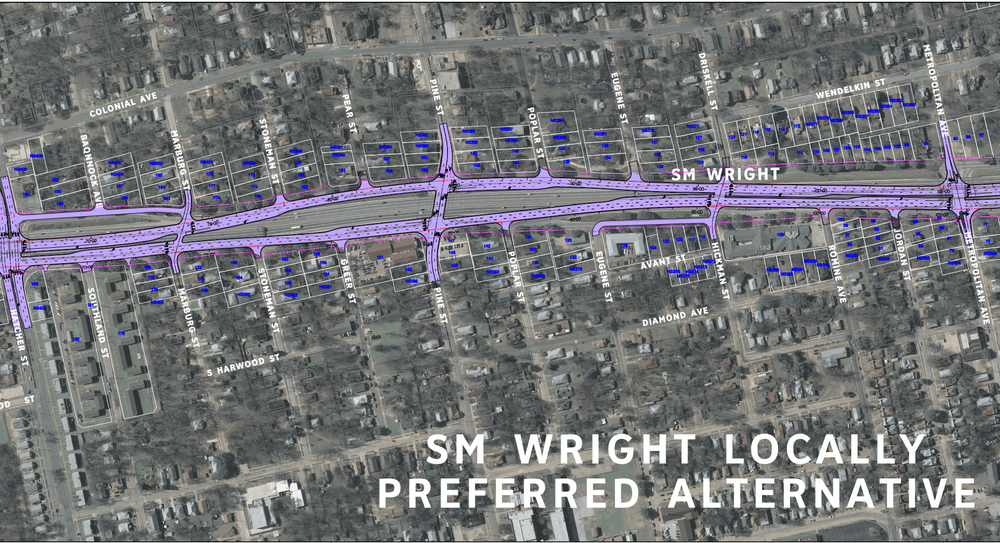
COLONIAL AVE
BANNOCK AVE
MARBURG ST
STONEMAN ST
PEAR ST
PINE ST
POPLAR ST
EUGENE ST
DRISKELL ST
WENDELKIN ST
METROPOLITAN AVE
SM WRIGHT
70+00
75+00
80+00
85+00
90+00
95+00
100+00
105+00
GREER ST
AVANT ST
HICKMAN ST
ROMINE AVE
JORDAN ST
DIAMOND AVE
SOUTHLAND ST
S HARWOOD ST
ATCHER ST
OD ST

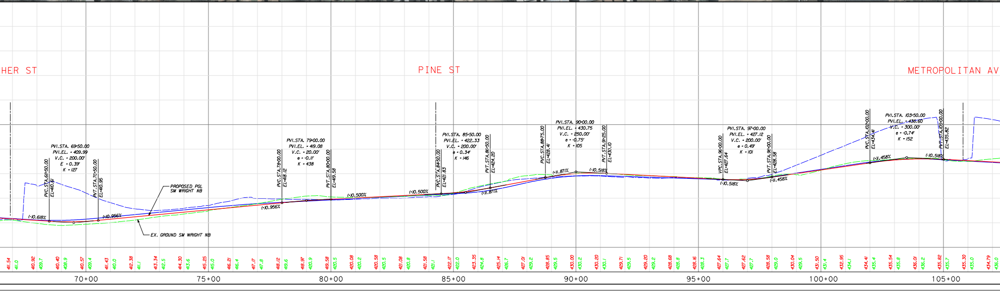
HER ST
PINE ST
METROPOLITAN AV
PVI.STA. 69+50.00
PVI.EL. = 409.99
V.C. = 200.00'
E = 0.39'
K = 127
PVC.STA.68+50.00
EL=410.61
PVT.STA.70+50.00
EL=410.95
(-)0.618%
(+)0.956%
PROPOSED PGL
SM WRIGHT NB
EX. GROUND SM WRIGHT NB
PVI.STA. 79+00.00
PVI.EL. = 419.08
V.C. = 20.00'
e = -0.11'
K = 438
PVC.STA.78+00.00
EL=418.12
PVT.STA.80+00.00
EL=419.58
(+)0.956%
(+)0.500%
PVI.STA. 85+50.00
PVI.EL. = 422.33
V.C. = 200.00'
e = 0.34'
K = 146
PVC.STA.84+50.00
EL=421.83
PVT.STA.86+50.00
EL=424.20
(+)0.500%
(+)1.871%
PVI.STA. 90+00.00
PVI.EL. = 430.75
V.C. = 250.00'
e = -0.75'
K = 105
PVC.STA.88+75.00
EL=428.41
PVT.STA.91+25.00
EL=430.10
(+)1.871%
(-)0.518%
PVI.STA. 97+00.00
PVI.EL. = 427.12
V.C. = 200.00'
e = 0.49'
K = 101
VPC.STA.96+00.00
EL=427.64
PVT.STA.98+00.00
EL=428.58
(-)0.518%
(+)1.458%
PVI.STA. 103+50.00
PVI.EL. = 436.60
V.C. = 300.00'
e = -0.74'
K = 152
PVC.STA.102+00.00
EL=434.41
PVT.STA.105+00.00
EL=435.82
(+)1.458%
(-)0.518%
411.54 411.0 410.92 409.7 410.40 408.9 410.57 409.4 411.43 410.0 412.38 411.1 413.34 412.5 414.30 413.6 415.25 415.0 416.21 416.4 417.17 417.8 418.12 419.6 418.97 420.9 419.58 420.5 420.08 420.2 420.58 420.5 421.08 420.8 421.58 421.1 422.17 422.0 423.35 424.8 425.14 426.7 427.01 429.2 428.85 429.5 430.00 430.2 430.20 430.1 429.71 429.5 429.20 429.2 428.68 428.8 428.16 428.3 427.64 427.7 427.62 427.7 428.58 429.0 430.04 429.5 431.50 431.4 432.95 434.1 434.41 435.4 435.54 435.8 436.01 436.2 435.82 435.7 435.30 435.0 434.79 436.0
70+00
75+00
80+00
85+00
90+00
95+00
100+00
105+00

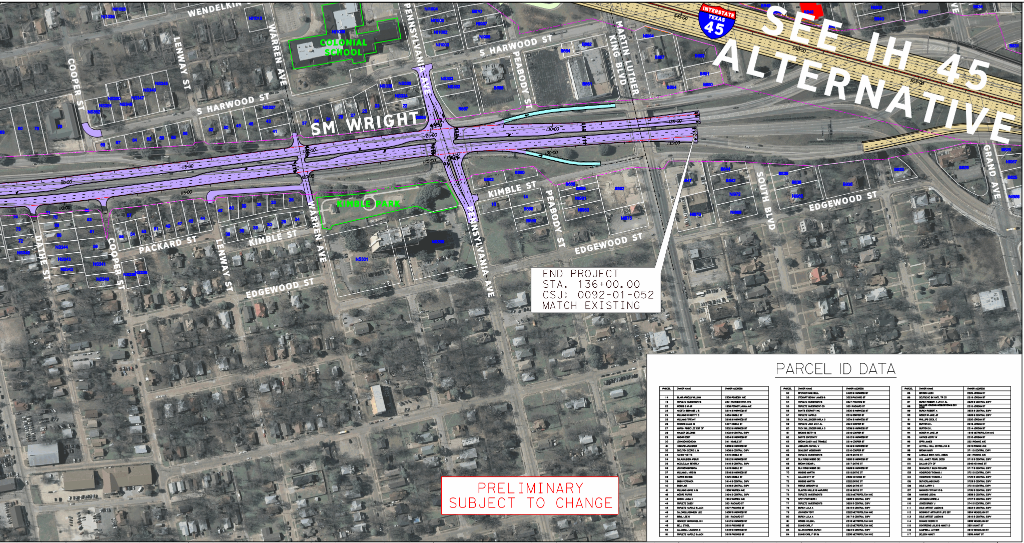
SEE IH 45 ALTERNATIVE
INTERSTATE TEXAS 45
SM WRIGHT
COLONIAL SCHOOL
KIMBLE PARK
WENDELKIN
LENWAY ST
WARREN AVE
PENNSYLVANIA AVE
S HARWOOD ST
PEABODY ST
MARTIN LUTHER KING BLVD
COOPER ST
KIMBLE ST
PACKARD ST
DATHE ST
EDGEWOOD ST
SOUTH BLVD
GRAND AVE
110+00
115+00
120+00
125+00
130+00
135+00
END PROJECT
STA. 136+00.00
CSJ: 0092-01-052
MATCH EXISTING
PRELIMINARY
SUBJECT TO CHANGE

PARCEL ID DATA

PARCEL	OWNER NAME	OWNER ADDRESS
14	BLAIR ARNOLD WILLIAM	2300 PEABODY AVE
16	TOPLETZ INVESTMENTS	2301 PENNSYLVANIA AVE
22	WORKS G W JR	1906 PENNSYLVANIA AVE
23	ACOSTA BERNABE J B	3214 S HARWOOD ST
24	WILLIAMS CHASTITY D	3403 KIMBLE ST
25	WILLIAMS TIFFANY	3216 S HARWOOD ST
26	THOMAS LILLIE M	3407 KIMBLE ST
27	MARSH ROSIE LEE EST OF	3302 S HARWOOD ST
28	WALLER DELORISE	3402 S CENTRAL EXPY
29	ABOVO CORP	3304 S HARWOOD ST
30	JOHNSON ROWENA	3411 KIMBLE ST
31	HOWARD ARLESTER	3308 S HARWOOD ST
32	SHELTON CEDRIC L &	3406 S CENTRAL EXPY
33	HANKS YVETTE	3415 KIMBLE ST
34	SALAHUDDIN ABDUR	3312 S HARWOOD ST
35	MCCLELLAN BEVERLY	3410 S CENTRAL EXPY
36	JOHNSON BARBARA	3419 KIMBLE ST
37	WILLIAMS J YRS &	3316 S HARWOOD ST
38	HARRIS BONNIE	3425 KIMBLE ST
39	BUSH VERONICA	3414 S CENTRAL EXPY
40	BUSH JOE	3418 S CENTRAL EXPY
41	WILLIAMS ANNIE A &	1908 WARREN AVE
42	MOORE RUFUS	3424 S CENTRAL EXPY
43	MASON LINDA C	1904 WARREN AVE
44	TOPLETZ CASEY	3501 PACKARD ST
45	TOPLETZ HAROLD & JACK	3507 PACKARD ST
46	CALDWELLKENNEDY LEE	3408 S HARWOOD ST
47	BIBAL LEE G	3511 PACKARD ST
48	KENNEDY NATHANIEL H II	3412 S HARWOOD ST
49	BELL ETHEL	3515 PACKARD ST
50	CALDWELL LELERNA E	3418 S HARWOOD ST
51	TOPLETZ HAROLD & JACK	3519 PACKARD ST
52	SPENCER MAE BELL	3422 S HARWOOD ST
53	STEWART BENNY JAMES &	3523 PACKARD ST
54	TOPLETZ INVESTMENTS	3527 PACKARD ST
55	TOPLETZ INVESTMENT CO	3531 PACKARD ST
56	SAINTS ETERNITY INC	3500 S HARWOOD ST
57	TOPLETZ HAROLD	2215 COOPER ST
58	TUCK MILLENDER KARLA G	3504 S HARWOOD ST
59	TOPLETZ JACK M ET AL	2224 COOPER ST
60	TUCK MILLENDER KARLA G	3508 S HARWOOD ST
61	BROOKS BETTY B	2216 COOPER ST
62	SAINTS ENTERNITY	3512 S HARWOOD ST
63	BROWN DAISY MAE TRIMBLE	2214 COOPER ST
64	JABALERA RAFAEL V	3516 S HARWOOD ST
65	SUNLIGHT MISSIONARY	2210 COOPER ST
66	TOPLETZ INVESTMENTS	2219 DATHE ST
67	SILK ROAD MISSIO DEI	3520 S HARWOOD ST
68	BROWN OSCAR L	2217 DATHE ST
69	SILK ROAD MISSIO DEI	3526 S HARWOOD ST
70	WIGGINS MARTIN	2215 DATHE ST
71	DALLAS CITY OF	2306 NO NAME ST
72	WIGGINS MARTIN	2222 DATHE ST
73	PIERCE GREGORY D	2220 DATHE ST
74	CLAYTON WILLIE & MARJORIE	2218 DATHE ST
75	TOPLETZ INVESTMENTS	2223 METROPOLITAN AVE
76	NPOT PARTNERS I	3609 S CENTRAL EXPY
77	TOPLETZ INVESTMENTS	3625 S CENTRAL EXPY
78	BURCH LULA A	3615 S CENTRAL EXPY
79	JOHNSON TONY	2222 METROPOLITAN AVE
80	BURCH LULA A	3617 S CENTRAL EXPY
81	WOODS HELEN L	2218 METROPOLITAN AVE
82	EVANS CARL F	2212 METROPOLITAN AVE
83	ALLEN SERENA BURCH	3623 S CENTRAL EXPY
84	EVANS CARL F SR &	2200 METROPOLITAN AVE
85	BRYSON LEON	2225 JORDAN ST
86	DEUTSCHE BK NATL TR CO	2219 JORDAN ST
87	BURCH ROBERT A JR ET AL	3629 S CENTRAL EXPY
88	DALLAS HOUSING ACQUISITION & DEV CORP	2215 JORDAN ST
89	BURCH ROBERT A	3633 S CENTRAL EXPY
90	MOSER W JAKE JR	3639 S CENTRAL EXPY
91	PHILLIPS CECIL E	2220 JORDAN ST
92	BURTON D L	2218 JORDAN ST
93	BURTON D L	2214 JORDAN ST
94	MOSER W JAKE JR	1818 METROPOLITAN AVE
95	HAYNES JERRY W	2210 JORDAN ST
96	EPPS JAMES	2221 ROMINE AVE
97	LETTELL HALL ESTRELLITA &	2215 ROMINE AVE
98	BROWN MARY	3711 S CENTRAL EXPY
99	LASALLE BANK NATL ASSOC	2211 ROMINE AVE
100	HILL JANET PEARL DECD	3713 S CENTRAL EXPY
101	DALLAS CITY OF	2245 NO NAME ST
102	SHANAFELT GLEN RICHARD	3717 S CENTRAL EXPY
103	HENDRICKS THOMAS J	3721 S CENTRAL EXPY
104	HENDRICKS THOMAS J	3725 S CENTRAL EXPY
105	SUTHERLAND DAVID	3729 S CENTRAL EXPY
106	COLE LARRY C	3731 S CENTRAL EXPY
107	MANNON TIFFANY O &	3735 S CENTRAL EXPY
108	HAWKINS LEONA	3808 S CENTRAL EXPY
109	JOHNSON CARRIE A	3737 S CENTRAL EXPY
110	JONES BRADY J	3741 S CENTRAL EXPY
111	COLE ARTEST LADON &	3803 S CENTRAL EXPY
112	MCKNIGHT ARTHUR R LIFE EST	3804 WENDELKIN ST
113	COLE ARTEST LADON &	3815 S CENTRAL EXPY
114	CHANCE CEDRIC D	3808 WENDELKIN ST
115	CONTRERAS JULIO & NANCY D	3901 AVANT ST
116	CAMPBELL LUTHER	3810 WENDELKIN ST
117	DELEON NANCY	3905 AVANT ST
118	COLE ARTEST LADON &	3821 S CENTRAL EXPY
119	TITUS MILLIE PEARL	3814 WENDELKIN ST
120	JONES YVONNE	3909 AVANT ST
121	PRINCE JO NELL MOFFETT	3820 WENDELKIN ST
122	BARTHEL ROSE M	3913 AVANT ST
123	SPEARS DOROTHY J TR &	3824 WENDELKIN ST
124	LIGHOSKY DOROTHY E ET AL	3915 AVANT ST
125	SEDONA PACIFIC HOUSING	1810 DRISKELL ST
126	BARTON RUBY LEE	1806 DRISKELL ST
127	JOHNS ROSIE L ESTATE OF	1802 DRISKELL ST
128	WORKS G W & CO	3926 S CENTRAL EXPY
129	ALLEN GWENDOLYN F	1745 EUGENE ST
130	HERNANDEZ JOSE &	1739 EUGENE ST
131	SMITH MARY L	1735 EUGENE ST
132	SALINAS DANIEL	2210 EUGENE ST
133	JOHNSON WALTER	2206 EUGENE ST
134	HOLLINS L T ESTATE	1726 EUGENE ST
135	HALL DWANE E	2217 POPLAR ST
136	PEARSON RODNEY J &	1734 EUGENE ST
137	DORSEY INVESTMENTS LLC	2215 POPLAR ST
138	CHRISTIAN SCIENCE SOC	2207 POPLAR ST
139	MYERS KIRK	1741 POPLAR ST
140	MYERS KIRK	1735 POPLAR ST
141	GREATER NEW ZION BAPTIST	2212 POPLAR ST
142	GREATER NEW ZION BPTST CH	2206 POPLAR ST
143	GREATER NEW ZION BAPTIST	2215 PINE ST
144	PONCE ELIAS I	1738 POPLAR ST
145	GREATER NEW ZION	2209 PINE ST
146	WALTON NETTIE EST OF	1734 POPLAR ST
147	GREATER NEW ZION	2207 PINE ST
148	WEBSTER AUGUSTINE	1739 PINE ST
149	TAYLOR VELMA JEAN	2214 PINE ST
150	BARKER GROUP LLC THE	1735 PINE ST
151	NEW ZION BAPTIST CHURCH	2210 PINE ST
152	FOLEY NELDA	1736 PINE ST
153	HALL EDNA M	1734 PINE ST
154	GILMORE SAMUEL D	2214 GREER ST
155	FOLEY ALFONZO JR	1739 PEAR ST
156	JENKINS LENZY JR	2210 GREER ST
157	RANSOM LOIS BEATRICE	1735 PEAR ST
158	DALLAS CITY OF	2206 GREER ST
159	SWANSON JUANITA	2219 STONEMAN ST
160	WRIGHT CORDELIA M	2215 STONEMAN ST
161	JONES AARON EDGAR &	1738 PEAR ST
162	TRUSTEES OF GREATER NEW	2211 STONEMAN ST
163	LUCKETT MARY ELIZABETH &	1741 STONEMAN ST
164	STARNES JEWELENE	2216 STONEMAN ST
165	GEORGE MARY M	1737 STONEMAN ST
166	BROOKS LILA RUTH	2206 STONEMAN ST
167	FAIR DAVID	1735 STONEMAN ST
168	WEBBER EUNICE	2219 MARBURG ST
169	COUNCIL JUDITH C &	1740 STONEMAN ST
170	RIDDICK KAREN	2215 MARBURG ST
171	FLEMING MARTHA L	1736 STONEMAN ST
172	BURNEY JIMMIE L ESTATE OF	2211 MARBURG ST
173	MEDELLIN JUAN & MARIA	1732 STONEMAN ST
174	JOHNSON TORRANCE W	1737 MARBURG ST
175	ANDERSON ADELL C	2216 MARBURG ST
176	SUMMER BREEZE PARTNERS LP	2241 SOUTHLAND ST
177	DIXON GLORIAS	1735 MARBURG ST
178	ASHER WADELL W &	2212 MARBURG ST
179	DESOTO IAM COMPANIES INC	1727 MARBURG ST
180	ORTIZ MIGUEL A	2208 MARBURG ST
181	NEW HOPE BAPT CHURCH	5006 S CENTRAL EXPY
182	SUMMER BREEZE PARTNERS LP	2202 SOUTHLAND ST
183	ANGLIN HERMAN TRUSTEE &	1734 MARBURG ST
184	DS INVESTMENTS LLC	1726 MARBURG ST
185	WORKS G W & CO	1724 MARBURG ST
186	AVILA GUADALUPE	1739 BANNOCK AVE
187	ROBINSON JOYCE E LF EST &	1735 BANNOCK AVE
188	SUMMER BREEZE PARTNERS LP	2209 HATCHER ST
189	HODGE EDITH M	1728 BANNOCK AVE
190	HOT HOUSE PPTIES LLC	1718 BANNOCK AVE
191	SOUTH DALLAS MISSIONARY	2206 HATCHER ST
192	REO PROPERTY COMPANY LP	1714 BANNOCK AVE
193	SOUTH DALLAS MISSIONARY	2202 HATCHER ST
194	JONES W J	1717 HATCHER ST
195	PEARL CALVIN L	2219 LAWRENCE ST
196	BRIGHT ELLA	2215 LAWRENCE ST
197	CATES LEROY	2214 LAWRENCE ST
198	PERVAIZ FAHMINA	4707 S CENTRAL EXPY
199	EVERETT SHARON	2210 LAWRENCE ST
200	HOLLINS CLEMMIE	2215 GARDEN DR
201	CARRINGTON BETTY	1711 HERALD ST
202	NEW HOPE BAPTIST CHURCH	5002 S CENTRAL EXPY
203	PERALTA JOSE I	2211 GARDEN DR
204	COWENS RUBY ESTATE OF	1714 HERALD ST
205	NEW HOPE BAPTIST CHURCH	2214 GARDEN DR
206	THOMAS VALERIE R	1710 HERALD ST
207	NEW HOPE BAPTIST CHURCH	5010 S CENTRAL EXPY
208	JOLIVETTE KIRK	2210 GARDEN DR
209	APEX FINANCIAL CORP	1715 GARDEN DR
210	NEW HOPE BAPTIST CHURCH	2206 GARDEN DR
211	GOFF GENEVA	1709 GARDEN DR
212	DESOTO IAM CO INC	4810 COLONIAL AVE
213	MYERS NATHAN	4814 COLONIAL AVE
214	SWAY RICKY &	1714 GARDEN DR
215	EMANUEL DORIS A	1708 GARDEN DR
216	WILLIAMS CURTIS	4902 COLONIAL AVE
217	BAYLESS PEARLIE M	4904 COLONIAL AVE
218	SULLIVAN LILLIE MAE	2219 HARDING ST
219	SWAY RICKY &	4910 COLONIAL AVE
220	RODRIGUEZ CARLOS & DEYSI	2215 HARDING ST
221	SPENCE ODESSA	5002 HOHEN AVE
222	LEWIS CLEMONTINE	2218 HARDING ST
223	HOWARD ETTA	5010 HOHEN AVE
224	LEWIS CLEMONTINE	2214 HARDING ST
225	HOWARD ETTA	5014 HOHEN AVE
226	DALLAS CITY OF	2204 HARDING ST
227	ADVANCED INV INC	2221 MACON ST
228	DALLAS CITY OF	5020 HOHEN AVE
229	WATSON PATRICIA G	5024 HOHEN AVE
230	GREEN JESSE	2222 MACON ST
231	ALLEN KELLY DEAN &	5027 HOHEN AVE
232	ALLEN KELLY DEAN &	5101 HOHEN AVE
233	GEOFFREY SECURITY SVCS	5105 HOHEN AVE
234	GEOFFREY SECURITY SVCS	5109 HOHEN AVE
238	FAVELA RAFAEL G	2231 HOOPER ST
240	EJISU HAILU B	2219 HOOPER ST
241	STEARD JORA	2217 HOOPER ST
243	SMITH HIRTLEY C ETAL	2211 HOOPER ST
245	EVANS CARL F	2218 HOOPER ST
247	LEVIN M L	2214 HOOPER ST
248	LEVIN M L	2212 HOOPER ST
250	HEASON GARY DON &	2225 ANDERSON ST
251	DALLAS CITY OF	1641 FAYE ST
252	LARA PEDRO	2210 HOOPER ST
253	HEASON GARY DON &	2223 ANDERSON ST
254	JONES ALINE E	2221 ANDERSON ST
255	DAVIS J T	2219 ANDERSON ST
256	TOPLETZ INVESTMENTS	1639 FAYE ST
257	FRANKLIN OLLIE LEE	2213 ANDERSON ST
258	NOBLES ETHEL MAE	2218 ANDERSON ST
259	COLLINS VELMA ANN	5302 COLONIAL AVE
260	HAMILTON CHAPEL BAPTIST	2216 ANDERSON ST
261	HAMILTON CHAPEL BAPTIST	2214 ANDERSON ST
262	CORNERSTONE BAPTIST CHURCH	5300 COLONIAL AVE
263	TRENT EMMA M	2212 ANDERSON ST
264	WILLIAMS TIFFANY J &	2311 LOWERY ST
265	PARISH MAX WINTER	2309 LOWERY ST
266	CHRIST WILLING WORKERS	2213 LOWERY ST
267	PINARD BEAUTY ESTATE OF	5318 COLONIAL AVE
268	LAM THOL	5536 S CENTRAL EXPY
269	THOMAS ALFRED & LATOYA	2214 LOWERY ST
270	DALLAS CITY OF	5323 COLONIAL AVE
271	BARNETT BRENDA BROOKS	2212 LOWERY ST
272	WILLIAMS WESLEY	2228 BETHURUM AVE
273	DINKINS HAROLD R	1615 HAVEN ST
274	WILLIAMS WESLEY	2225 BETHURUM AVE
275	VALDEZ SANJUANITA	2221 BETHURUM AVE
276	DALLAS CITY OF	2219 BETHURUM AVE
277	BYRD HOMER &	2215 BETHURUM AVE
278	MCDANIEL ANDERSON	2218 BETHURUM AVE
279	MCDANIEL ANDERSON	2214 BETHURUM AVE
280	TORRANCE MATTIE	2210 BETHURUM AVE
281	DALLAS HOUSING	2206 BETHURUM AVE
282	MAXWELL JAMES O &	2202 BETHURUM AVE
283	ARMSTRONG JEARLDEAN BROWN	2221 DYSON ST
284	DALLAS CITY OF	1600 HAVEN ST
285	GREEN JENNIFER	2215 DYSON ST
286	MILK PRODUCTS LP	5400 S LAMAR ST
287	DALLAS CITY OF	2211 DYSON ST
288	CARY ISAAC G	5714 S CENTRAL EXPY
289	BELLFIELD SHEILA CHANEY	2208 DYSON ST
290	DALLAS CITY OF	5800 MUNICIPAL ST
291	DOTSON MAURICE SR	5806 MUNICIPAL ST
292	PRICE PEARL	5808 MUNICIPAL ST
293	LOPEZ ABRAHAM	5810 MUNICIPAL ST
294	ALLEN LORETHA MARIE	5814 MUNICIPAL ST
296	MILK PRODUCTS LP	5300 S LAMAR ST
297	DALLAS CITY OF	5500 S LAMAR ST
298	MILK PRODUCT LP	5500 S LAMAR ST
NS330	DALLAS HOUSING AUTHORITY	3335 EDGEWOOD ST
NS331	DALLAS HOUSING AUTHORITY	3335 EDGEWOOD ST
NS332	HARRIS FRANKLIN	1805 PENNSYLVANIA AVE
NS333	SMITH LYDIA SUE	1801 PENNSYLVANIA AVE
NS334	WILMINGTON TRUST CO	1902 PENNSYLVANIA AVE
NS335	JOHNSON C R	1900 PENNSYLVANIA AVE

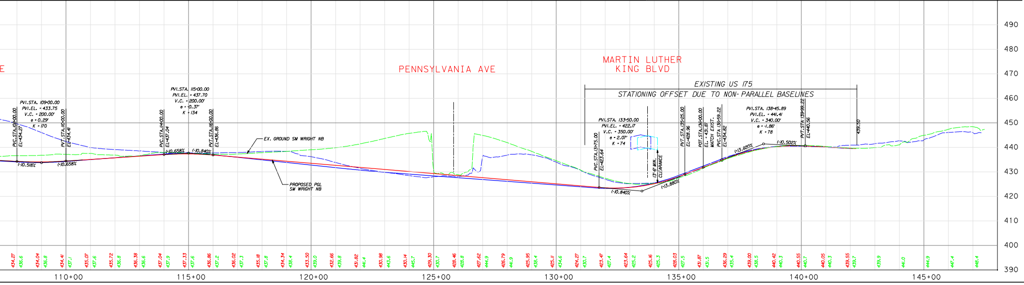

PARCEL ID DATA

PARCEL	OWNER NAME	OWNER ADDRESS
N5336	GARZA JOHN H	3210 S HARWOOD ST
N5337	SPIRIT OF HOPE PRIMITIVE	1900 WARREN AVE
N5338	TOPLETZ HAROLD ET AL	3526 PACKARD ST
N5339	JR & ASSOCIATES	3530 PACKARD ST
N5340	JOHNSON R L & BERNICE	2236 COOPER ST
N5341	BROOKS BETTY &	2230 COOPER ST
N5342	WIGGINS MARTIN	2231 DATHE ST
N5343	TOPLETZ HAROLD ET AL	2229 DATHE ST
N5344	THOMAS LUELLA	2225 DATHE ST
N5345	WILLIS LEONARD &	3505 S HARWOOD ST
N5346	SAINTS ETERNITY INC	3509 S HARWOOD ST
N5347	WHEAT JOHN MARTIN	3513 S HARWOOD ST
N5348	CAMDEN VENTURE PPTIES II INC	3517 S HARWOOD ST
N5349	TOPLETZ INVESTMENTS	2226 DATHE ST
N5350	SAINTS ETERNITY INC	3521 S HARWOOD ST
N5351	ACOSTA ARTURO	3525 S HARWOOD ST
N5352	WILLIAMS PATRICK	3527 S HARWOOD ST
N5353	OWENS RACHEL	2227 METROPOLITAN AVE
N5354	ARMSTRONG HOYET A	2226 METROPOLITAN AVE
N5355	EADES FALLIE MAE	2227 JORDAN ST
N5356	GILL HOWARD & LOLA	2224 JORDAN ST
N5357	FORSHEE PERRY	2225 ROMINE AVE
N5358	TAYLOR JEFFREY L	3803 DIAMOND AVE
N5359	CASTILLO SERAPHINE D	3807 DIAMOND AVE
N5360	COLE GIPLEE E C	3706 WENDELKIN ST
N5361	COLE EARNEST	3811 DIAMOND AVE
N5362	COLE ROSEMARY	3712 WENDELKIN ST
N5363	DAVIS GWENDOLYN M	3815 DIAMOND AVE
N5364	COLE ROSEMARY	3714 WENDELKIN ST
N5365	SHAW WILLIE M	3819 DIAMOND AVE
N5366	TAYLOR WILLIE	3718 WENDELKIN ST
N5367	JAMERSON VENZELLA R	3722 WENDELKIN ST
N5368	CARSON AUBREY RANDLE	3726 WENDELKIN ST
N5369	CALLOWAY ODELL & GLADYS	3730 WENDELKIN ST
N5370	TAYLOR AMOS JR & PATSY	3734 WENDELKIN ST
N5371	GILLUM WILLIAM	3740 WENDELKIN ST
N5372	BRADFORD PAUL	3900 AVANT ST
N5373	JAS TRINITY HOUSE II LLC	3904 AVANT ST
N5374	PETERS WILLARD	3906 AVANT ST
N5375	MITCHELL STEVEN	3910 AVANT ST
N5376	KIMBROUGH MARY ALICE	3912 AVANT ST
N5377	HENDERSON LINDA	1730 DRISKELL ST
N5378	STREET SHERRY	2214 EUGENE ST
N5379	FLEMING MARTHA L	1731 EUGENE ST
N5380	WESLEY Z RENEE &	2221 POPLAR ST
N5381	TERRELL ENTERPRISES INC	1729 EUGENE ST
N5382	DAVIS FRANCIS LUCILLE	2216 POPLAR ST
N5383	PRINCE KEVIN C	1727 POPLAR ST
N5384	MOSS JOHNSON GWENDOLYN R	1725 POPLAR ST
N5385	MOXIE INVESTMENTS LTD	1730 POPLAR ST
N5386	DIALS PEARLINE	2219 PINE ST
N5387	KOLOBOTOS ANGELOS	1724 POPLAR ST
N5388	GREATER NEW ZION BAPTIST	1731 PINE ST
N5389	JORDAN L M JR	1725 PINE ST
N5390	HICKS COURTNEY S	1730 PINE ST
N5391	CLARK BEULAH B ESTATE OF	2219 GREER ST
N5392	HICKS JANELL	1726 PINE ST
N5393	FLEMING MARTHA	2223 STONEMAN ST
N5394	CLARK LENA MARIE	1729 PEAR ST
N5395	JENKINS FREDDIE B JR &	1732 PEAR ST
N5396	GLASS LOURIE	2220 STONEMAN ST
N5397	COOK GLORIA DARLENE	1730 PEAR ST
N5398	FAIR DAVID	1729 STONEMAN ST
N5399	BRIDGEWATER HORACE EST OF	1728 STONEMAN ST
N5400	JONES CLONDRA D	2220 MARBURG ST
N5401	LOWE DEBRA D	1725 MARBURG ST
N5402	MARTINEZ PORFIRIO	1722 MARBURG ST
N5403	SUMMER BREEZE PARTNERS LP	2215 HATCHER ST
N5404	SMITH ALVA	1721 BANNOCK AVE
N5405	HARLANDALE GROUP L P	1715 BANNOCK AVE
N5406	BLAIR DONALD L SR	2222 HATCHER ST
N5407	CHILDRESS GLADYS	2223 LAWRENCE ST
N5408	HORVILLE HOMER L	4614 COLONIAL AVE
N5409	JONES W J	1709 HATCHER ST
N5410	TURNER ROY S	2222 LAWRENCE ST
N5411	CARPENTER ESTHER	2218 LAWRENCE ST
N5412	HOLLINS CLEMMIE W	2219 GARDEN DR
N5413	BRADLEY DOROTHY	1708 HATCHER ST
N5414	ALLEN JOE	4714 COLONIAL AVE
N5415	ELLIS TAMERA	2218 GARDEN DR
N5416	TYLER MARY LOUISE	4718 COLONIAL AVE
N5417	HILL WANNY A	4800 COLONIAL AVE
N5418	LEE GLORIA JEAN &	4804 COLONIAL AVE
N5419	GASTON PERRY L	2223 HARDING ST
N5420	HILTON HEAD FINANCE LLC	2226 HARDING ST
N5421	HIGH FOREST	2222 HARDING ST
N5422	PETERSON LUBENE &	2233 MACON ST
N5423	AFFORDABLE REALTY INC	2231 MACON ST
N5424	BEXAR EQUITY LP	2225 MACON ST
N5425	VICTORINO ZENOR SALINAS	2227 ANDERSON ST
N5426	BLACKMON WALTER	2220 ANDERSON ST
N5427	CHRISTS WILLING WORKERS	2302 LOWERY ST
N5428	DALLAS HOUSING ACQ & DEV	2218 BETHURUM AVE
N5429	WILLIAMS BARBARA	2223 DYSON ST
N5430	WALKER MARY	2214 DYSON ST
N5431	SMITH RUTH A	2210 DYSON ST
N5432	BELLFIELD SHEILA CHINEY	2208 DYSON ST
N5433	SIMMONS MAE PEARL	2315 SCOTT ST
N5434	WALTON LEONARD CHARLES JR	2311 SCOTT ST
N5435	BELLFIELD SHEILA CHINEY	2310 SCOTT ST
N5436	GRANT IRENE	5902 MUNICIPAL ST
N5437	V L LACY & CO INC	2313 BUDD ST
N5438	SEWALL WILLIAM B	5908 MUNICIPAL ST
N5439	DALLAS HOUSING ACQUISITION & DEV CORP	5914 MUNICIPAL ST
N5440	BIBLE MRS J E	2411 ST CLAIR DR
N5441	CARTER CHARLIE	6014 MUNICIPAL ST
N5442	DALLAS CITY OF	2600 MUNICIPAL ST
6826	THOMPSON GREGORY L &	2311 GRAND AVE
6828	DALLAS TEXAS ROSE	2312 GRAND AVE
6831	JBM INVESTMENT INC	2624 S CENTRAL EXPY
6833	PHACEL EQUITY INC	2317 PARK ROW AVE
6834	AMIGOS POTTERY INC	2017 GRAND AVE
6836	SNEED T A & ELSIE	2316 PARK ROW AVE
6837	REHOBOTH MISS BAPT CH	2014 GRAND AVE
6838	WHITAKER EDWARD &	2317 SOUTH BLVD
6839	GULLEY V P	2313 SOUTH BLVD
6840	OPERATION RELIEF	1909 PARK ROW AVE
6842	OVERTON SHERIA CHANEY &	2310 SOUTH BLVD
6843	GOLDSTEIN EDWARD M	1910 PARK ROW AVE
6844	GULLEY STEVONNE	2308 SOUTH BLVD
6846	DALLAS CITY OF	1902 PARK ROW AVE
6847	AUTO DEVELOPMENT LLC	2311 MARTIN LUTHER KING JR BLVD
6848	LOWE RICHARD JAMES	1905 SOUTH BLVD
6849	ROTHSCHILD BERNARD	2610 S HARWOOD ST
6850	HFLP LTD	1920 SOUTH BLVD
6851	HFLP, LTD	1916 SOUTH BLVD
6852	CNB REAL ESTATE LLC	2310 MARTIN LUTHER KING JR BLVD
6853	ELLER MEDIA COMPANY	1912 SOUTH BLVD
6854	CALDWELL FAMILY PROP	1921 MARTIN LUTHER KING JR BLVD
6855	VILLA GABRIEL & REBECCA	2303 PEABODY AVE
6856	VILLA GABRIEL & REBECCA	3014 KIMBLE ST
6857	DEARING B DAVID	1909 MARTIN LUTHER KING JR BLVD
6858	PATTINSON RUSSELL	2309 PEABODY AVE
6860	CLAYTON LUCINDA VENTURE	2204 PEABODY AVE
6861	JULINMAR INVESTMENTS INC	1904 MARTIN LUTHER KING JR BLVD
6862	REISBERG FRED	1902 MARTIN LUTHER KING JR BLVD
6863	DESOTO INN COMPANIES	2209 PENNSYLVANIA AVE
6864	F & H REAL ESTATE CO	3000 S HARWOOD ST
6866	AIDS ARMS INC	1906 PEABODY AVE
6867	HARRIS FRANKLIN	1909 PENNSYLVANIA AVE
6869	WALKER CLYDIA	1914 PENNSYLVANIA AVE
6870	LEE CLYDIE MAE	1812 PEABODY AVE
N956	FREEMAN WILLIAM D &	2407 GRAND AVE
N957	DALLAS TEXAS ROSE	2315 GRAND AVE
N968	CLARK JAMES GARFIELD	1905 PARK ROW AVE
N973	KNIGHT RICHARD FAM PTHRL	2321 MARTIN LUTHER KING JR BLVD
N975	KHUBAL DOLAT M	2320 MARTIN LUTHER KING JR BLVD
N980	AVENUE LIVING BY CARLAS &	2311 PEABODY AVE
N981	MARSH JOHNNY	2305 PEABODY AVE
N984	DEARING DAVID ET AL	1901 MARTIN LUTHER KING JR BLVD
N985	CAMPBELL VALRIE ESTATE OF	2306 PEABODY AVE
N996	ROBERTSON MANZELL	1818 PEABODY AVE
N997	AFFORDABLE RLTY & FIN INC	1814 PEABODY AVE
N11000	RASHAAD ALI	1821 PENNSYLVANIA AVE
N11002	MASON LINDA C	1817 PENNSYLVANIA AVE
N11003	BRADFORD ETHEL	1813 PENNSYLVANIA AVE
N11004	DESERTCALI LLC	1809 PENNSYLVANIA AVE
N11006	DALLAS I S D	1817 WARREN AVE
N11010	KOLLI SASANKAR & RAJESWARI R	3400 WENDELKIN ST
N11028	MOXIE INVESTMENTS LTD	3501 WENDELKIN ST
N11031	HIXON GLORIA JEAN	3505 WENDELKIN ST
N11033	DAVIS LUCILLE	3511 WENDELKIN ST
N11035	LEE ERNESTINE	3515 WENDELKIN ST
N11057	JEFFERY JOSEPH B	3822 COLONIAL AVE
506	BARDALES CAYETANO	4900 S LAMAR ST
507	AH REAL ESTATE CO	4910 S LAMAR ST
509	GEOFFREY SECURITY SVCS	5115 HOHEN AVE
510	SNOW JIM EDD	5008 S LAMAR ST
513	SNOW JIM EDD	5008 S LAMAR ST
518	ESTERS JOE L	5012 S LAMAR ST
525	BOURQUIN JERRED	5103 COLONIAL AVE
526	ESTERS JOE L	5022 S LAMAR ST
527	DALLAS CITY OF	5118 COLONIAL AVE
528	PENNY CECIL &	5105 COLONIAL AVE
529	PACKER DETROIT MICHIGAN	5122 COLONIAL AVE
530	MATASSA MARTIN LEONARD	5305 S CENTRAL EXPY
531	COLEMAN ALAN & LATESE	5109 COLONIAL AVE
532	LOPEZ FERMIN & GLORIA	5102 LAMAR ST
533	MATASSA MARTIN LEONARD	1640 STARKS AVE
534	HUYNH LONG &	5019 S LAMAR ST
535	JONES W J	5115 COLONIAL AVE
536	LOPEZ FERMIN & GLORIA	5106 S LAMAR ST
537	MATASSA MARTIN LEONARD	5305 S CENTRAL EXPY
538	KOLOBOTOS ANGELOS	5117 COLONIAL AVE
539	MAHAJAN CORPORATION	4801 S LAMAR ST
540	FARMAR BRIAN &	5110 S LAMAR ST
541	DALLAS CITY OF	5206 COLONIAL AVE
542	MATASSA M L & J T LTD PS	5325 S CENTRAL EXPY
543	SALEM INSTITUTIONAL	5123 COLONIAL AVE
546	FARMAR BRIAN &	5114 S LAMAR ST
550	SHAFER BAILEY	5202 S LAMAR ST
551	ESTERS JOE L	5029 S LAMAR ST
552	SHAFER BAILEY W	5206 S LAMAR ST
554	FIRST THOMPSON MISSIONARY	5210 S LAMAR ST
556	EKUKPE AUGUSTINE	5214 S LAMAR ST
557	MABERY JACK D	5209 S LAMAR ST
558	DENON INVESTMENT INC	5310 S LAMAR ST
559	PARKER PAUL W & SANDRA E	5211 S LAMAR ST
575	<Null>	<Null> <Null>
NT605	VALDEZ CRESENCIO P &	4702 S LAMAR ST
NT605	VALDEZ CRESENCIO P &	1801 HERALD ST
NT606	D W NORTON AND CO LLC	1614 HATCHER ST
NT607	VALDEZ MARIA	1807 HERALD ST
NT608	FARMER ROBERT K	1616 HATCHER ST
NT609	VALDEZ MARIA	1611 HERALD ST
NT610	MARTIN WILBEY	1620 HATCHER ST
NT611	HAYES DAVAR	1615 HERALD ST
NT613	DEJULIAN JOSE L	4804 S LAMAR ST
NT614	PERKINS FREDERICK &	1621 HERALD ST
NT615	CLARK ANN TRUSTEE	4815 S LAMAR ST
NT616	VALDEZ CRESENCIO	1623 HERALD ST
NT617	DRESSER EDWIN R	1609 HERALD ST
NT618	BANDALES MAURICIO C	4814 S LAMAR ST
NT619	HOLLIE HENRY &	1612 HERALD ST
NT620	CRUTCHER MATTIE M & RUTH	1607 GARDEN DR
NT621	FENDER H R	1619 HERALD ST
NT622	HELTON J T	1611 GARDEN DR
NT623	YANGTZE RIVER REALTY	5003 S LAMAR ST
NT624	FOREMAN BURLEIGH C	1622 HERALD ST
NT625	WORKS G W & CO	1615 GARDEN DR
NT626	LA HUOT SENG &	5001 S LAMAR ST
NT627	JOHNSON RAYMOND L	1626 HERALD ST
NT628	GUILLEN NORBERTO TR &	1606 GARDEN DR
NT629	JOHNSON JEFFREY	1619 GARDEN DR
NT630	WILLIAMS LAURA P	1610 GARDEN DR
NT631	CHANEY SHELIA B	1623 GARDEN DR
NT632	JACQUES NIXON ANNIE &	1614 GARDEN DR
NT633	WADE THELMA	1627 GARDEN DR
NT634	VALDEZ CRESENCIO P	1607 EMERY ST
NT635	BROOKS TIMOTHY	1618 GARDEN DR
NT636	VALDEZ CRESENCIO P	1611 EMERY ST
NT637	HARDEMAN DOROTHY	1622 GARDEN DR
NT638	SNOW JIM EDD	1615 EMERY ST
NT639	FAM HERMAT	1626 GARDEN DR
NT640	LOPEZ MANUEL	1617 EMERY ST
NT641	LOPEZ MANUEL	1621 EMERY ST
NT642	KHAN ESTER J	1614 EMERY ST
NT643	HAYNES JERRY	1625 EMERY ST
NT644	CITY OF DALLAS COUNTY OF	5003 COLONIAL AVE
NT645	YELDELL CLAUD	5007 COLONIAL AVE
NT646	JONES NERECA DICKENS & JACKIE R	5011 COLONIAL AVE
NT647	JONES MARY JANE	5015 COLONIAL AVE
NT648	COMPERTHWAIT ISABEL S	5019 COLONIAL AVE
NT649	SHELTER TECHNOLOGIES	5006 COLONIAL AVE
NT650	OBBY MICHAEL	5027 COLONIAL AVE
NT651	MCFARLAND FRANKIE LOUISE	5010 COLONIAL AVE
NT652	MAYFIELD WILL T	5031 COLONIAL AVE
NT653	CAMDEN TOWNWEST INC	5012 COLONIAL AVE
NT654	RECYCLING PROPERTIES LP	5016 COLONIAL AVE
NT655	MILK PRODUCTS LLC	5327 S LAMAR ST
NT656	JBM INVESTMENT INC	5007 HOHEN AVE
NT657	TOPLETZ INVESTMENTS	5020 COLONIAL AVE
NT658	DALLAS CITY OF	5015 HOHEN AVE
NT659	HUMBLE & ASSO	5024 COLONIAL AVE
NT660	SETTLE JUANELLA M	5019 HOHEN AVE
NT661	STEVENSON BRENARD	5030 COLONIAL AVE
NT662	SETTLE JUANELLA M	5023 HOHEN AVE
NT663	JACKSON A C	5102 COLONIAL AVE
NT664	JOHNSON VERMA JEAN	5207 COLONIAL AVE
NT665	STANFIELD LONNIE & SHARON	5211 COLONIAL AVE
NT666	JOHNSON VERA	5215 COLONIAL AVE
NT667	MAGANA JOSE TINOCO	5219 COLONIAL AVE
NT668	HARRIS PATRICIA FAYE	5223 COLONIAL AVE
NT669	WILLIAMS EDDIE	5227 COLONIAL AVE
NT670	WALLACE HAZEL	5208 COLONIAL AVE
NT671	PINE WOOD DEVELOPMENT COR	5303 COLONIAL AVE
NT672	WILSON VIVECA	5212 COLONIAL AVE
NT673	EKUKPE AUGUSTINE	5318 S LAMAR ST
NT674	WILLIS D C	5307 COLONIAL AVE
NT675	CLARK TRAVIS ET AL	5218 COLONIAL AVE
NT676	JOHNSON JESSIE B	5311 COLONIAL AVE
NT677	ERICKSON EVELYN KYNARD	5324 S LAMAR ST
NT678	HUNTER KEVIN	5315 COLONIAL AVE
NT679	CHAVEZ MARIO & LUCINA	5328 S LAMAR ST
NT680	FIGURES ORA L &	5319 COLONIAL AVE
NT681	SHELBY CAROLYN LOUISE	2226 MACON ST
NT682	DALLAS CITY OF & ETAL	2230 MACON ST
NT683	WALKER HATTIE R EST OF	2234 MACON ST
NT684	STAR PROPERTIES INV	2238 MACON ST
NT685	WHEELER SHIRLEY FAYE	2242 MACON ST
NT686	MORGAN E M	2246 MACON ST
NT687	EVANS CARL F	2220 HOOPER ST
NT688	NELSON ALLIE L W	2222 HOOPER ST
NT689	LIFENET CDH	2250 MACON ST
NT690	EVANS CAROLYN	2224 HOOPER ST
NT691	DALLAS HOUSING	2254 MACON ST
NT692	BIRD KENNETH	2228 HOOPER ST
NT693	JORDAN HARRY B	2230 HOOPER ST
NT694	MOORE JOE L	2258 MACON ST
NT695	AGUIRRE JUANA	2237 ANDERSON ST
NT696	EVANS J J	2234 HOOPER ST
NT697	DALLAS CITY OF & ETAL	2303 STARKS AVE
NT698	BOYD SHEILA JOYCE	2262 MACON ST
NT699	GULLEY AUBREY &	2239 ANDERSON ST
NT700	LEWIS ESTER MARIE	2238 HOOPER ST
NT701	GULLEY AUBREY &	2241 ANDERSON ST
NT702	FENDER H R	2307 STARKS AVE
NT703	GULLEY AUBREY &	2243 ANDERSON ST
NT704	JONES VERLINE C	2242 HOOPER ST
NT705	FLOYD HERSHEL JR & EFFIE	2311 STARKS AVE
NT706	DALLAS HOUSING ACQUISITION & DEVELOPMENT CORP	2245 ANDERSON ST
NT707	NICHOLAS WILLIE	2302 MACON ST
NT708	DALLAS HOUSING	2246 HOOPER ST
NT709	ASTON CUSTOM HOMES DESIGN	2315 STARKS AVE
NT710	WASHAM ROSIE LEE	5411 HODGE ST
NT711	HELMS PAUL	2318 STARKS AVE
NT712	SHEPHERD KAREN E &	2304 MACON ST
NT713	ARNOLD ROOSEVELT	2251 ANDERSON ST
NT714	G & S LAUNDRY	2321 STARKS AVE
NT715	GASTON PERRY	2323 STARKS AVE
NT716	SMITH JAMES	5400 HODGE ST
NT717	ALEMAN SONIA	2307 ANDERSON ST
NT718	ARMSTRONG HOYET A	2327 STARKS AVE
NT719	MEDINA ALFREDO A &	2309 ANDERSON ST
NT720	MATURINO JORGE	2309 ANDERSON ST
NT721	HOLMES JAKE	2331 STARKS AVE
NT722	HOMECREST HOMEBUYERS INC	2311 ANDERSON ST
NT723	BREAUX JOHNNY	2313 ANDERSON ST
NT724	KELLEY IVORY T & BETTY J	102338 STARKS AVE
NT725	HERNANDEZ AUXILIADORA	2326 STARKS AVE
NT726	FLORES ROBERTO	2317 ANDERSON ST
NT727	ARNOLD BRIDGETTE EILEEN	2312 ANDERSON ST
NT728	LORDS MISSIONARY BAPTIST	2329 STARKS AVE
NT729	GARZA BALTAZAR ALEMAN	2403 ANDERSON ST
NT730	SNEED SIDNEY L	2332 STARKS AVE
NT731	FLEMING CHARLES EDWARD &	2314 ANDERSON ST
NT732	JACKSON KIMBERLY DENISE &	2407 ANDERSON ST
NT733	GOINS BOBBIE	2334 STARKS AVE
NT734	REYES PEDRO	2316 ANDERSON ST
NT735	SNEED JOHNNY E	2338 STARKS AVE
NT736	CASTILLA GRICELDA	2318 ANDERSON ST
NT737	HODGE GENEVA V	2409 ANDERSON ST
NT738	PHILLIPS CHARLES LUTHER	2411 ANDERSON ST
NT739	BALL ROBERT N	2340 STARKS AVE
NT740	WILLIAMS MICHAEL W	2402 ANDERSON ST
NT741	CRUMBLEY ALESTER	2413 ANDERSON ST
NT742	DALLAS HOUSING ACQUISITION & DEV CORP	2344 STARKS AVE
NT743	LOAIZA FRANCISCO	2409 ANDERSON ST
NT744	CRUMBLEY ALESTER ET AL	2417 ANDERSON ST
NT745	TOVAR JUAN R	5311 BLUITT AVE
NT746	JACKSON ALICE	2408 ANDERSON ST
NT747	PATTERSON BOB	2412 ANDERSON ST
NT749	GLASGOW ELIZABETH	2414 ANDERSON ST
NT750	RAMOS JOSE GUILLERMO M	2511 LOWERY ST
NT751	TOPLETZ INVESTMENTS	2418 ANDERSON ST
NT753	HOOVER T R COMMUNITY	2517 LOWERY ST
NT754	MCGOWAN MAURINE TRUST THE	2420 ANDERSON ST
NT756	KYSER DICK & MARGIE	2521 LOWERY ST
NT757	CAMPBELL JULIA G W	2426 ANDERSON ST
NT759	DALLAS CITY OF	2525 LOWERY ST
NT760	MCQUEEN JEFFERY &	2430 ANDERSON ST
NT762	TUCKER MARY LOUISE ESTATE	2529 LOWERY ST
NT764	WILLIAMS NORA & HENRY	2533 LOWERY ST
NT766	PIGGEE OLLIE FAYE EST OF	2528 LOWERY ST
NT770	TOPLETZ INVESTMENTS	2532 LOWERY ST

HALFF
1201 NORTH BOWSER ROAD
RICHARDSON, TEXAS 75081-2275
TEL (214) 346-6200
FAX (214) 739-0095

SM WRIGHT LOCALLY
PREFERRED ALTERNATIVE
ALTERNATIVES ANALYSIS
SM WRIGHT PROJECT
DALLAS COUNTY, TEXAS

TEXAS DEPARTMENT OF TRANSPORTATION

DESIGN	DRAWN	DATE	SCALE	NOTES	FILE	NO.
HALFF	TNL	MARCH 2010	1" = 200'	24149	24149-EXH-PM-SMW.DGN	-